ID ATHLETIC

SIZE CHART

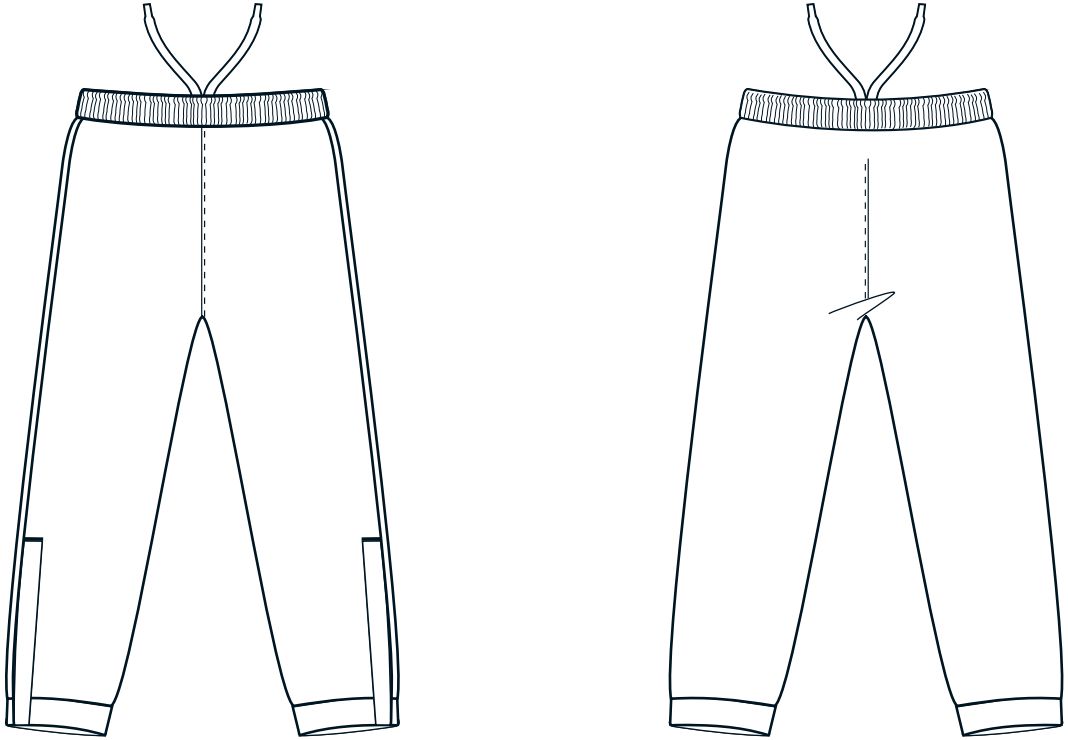

STYLE INFORMATION:

CATEGORY:

STYLE CODE:

GENDER:
LADIES

SIZE RANGE:

Available Sizes	L4	L6	L8	L10	L12	L14	L16	L18	L20	L22	L24							
½ WAIST(Relaxed)	30	32	34	36	38	40	42	44	46	48	50							
½ WAIST(Extended)	42.5	45	47.5	50	52.5	55	57.5	60	62.5	65	67.5							
SIDE SEAM LENGTH	98	100	102	104	106	108	110	112	114	116	118							

Tolerance +/- 1.5 cm

Please note, the half chest measurement refers to the size of the garment, not the person wearing it.
To determine your half chest measurement, we recommend measuring a similar garment that you already own and that fits you well. Lay it smooth on a flat surface and measure from arm pit to arm pit across the chest. This is your half chest measurement. Use this to choose the appropriate size from the chart.